# Educational and Demographic Profile

## Assembly District 23

## Assemblymember Manny Diaz

**California Postsecondary Education Commission**

# Higher Education Regions

The map below shows the regions used by the California Postsecondary Education Commission (CPEC).

The regions represent areas that CPEC considers to have similar interests and needs related to education, employment, and other socioeconomic factors. Looking at these factors on a regional basis highlights the significant variations between different areas of the state and will assist policy makers in addressing the differing needs within California.

Additionally, dealing with issues in a regional context will encourage the type of cooperation, coordination and collaboration across institutional barriers that is necessary if we are to enhance the opportunities for people to achieve educational and workforce success.

## Regions near District 23

## Counties in each region

| | | |
|---|---|---|
| **North Coast** | | |
| Del Norte | Lake | Mendocino |
| Humboldt | | |
| **Superior California** | | |
| Lassen | Shasta | Siskiyou |
| Modoc | Trinity | |
| **Upper Sacramento Valley** | | |
| Butte | Glenn | Sierra |
| Colusa | Plumas | Tehama |
| **Sacramento-Tahoe** | | |
| Amador | Placer | Sutter |
| Alpine | Nevada | Yolo |
| El Dorado | Sacramento | Yuba |
| **San Francisco Bay Area** | | |
| Alameda | Napa | Santa Clara |
| Contra Costa | San Francisco | Santa Cruz |
| Marin | San Mateo | Solano |
| **Monterey Bay** | | |
| Monterey | Santa Cruz | San Benito |
| **Central Coast** | | |
| San Luis Obispo | Santa Barbara | Ventura |
| **North San Joaquin Valley** | | |
| Calaveras | Mariposa | Stanislaus |
| Fresno | Merced | Tuolumne |
| Madera | San Joaquin | |
| **South San Joaquin Valley** | | |
| Kern | Kings | Tulare |
| **Inyo-Mono** | Inyo | Mono |
| **Los Angeles** | Los Angeles | |
| **Orange County** | Orange | |
| **Inland Empire** | Riverside | San Bernardino |
| **San Diego-Imperial** | | |
| San Diego | Imperial | |

# Introduction

This profile presents a variety of educational, demographic and socioeconomic information for Assembly District 23, nearby areas and the state.

The profile graphically displays information concerning the level of educational attainment, ethnic diversity, and income levels. The maps on pages 2 and 12 clearly show the relationship between educational attainment and income. The map on page 8 depicts the racial and ethnic makeup of the same area.

Presenting information in this manner is intended to provide legislators with a comprehensive picture of the condition of the people they represent and show how that compares with what exists in the area around their districts and the state as a whole. This profile is compiled and presented with the intent of enabling policy makers to have a comprehensive picture of the factors that influence an individual's opportunity to succeed in school and in life.

## Highlights for District 23

- 36% of recent high school graduates in the district completed college preparatory courses, compared to 37% statewide. *See **Preparation for College**, page 5.*
- 21% of recent high school graduates in the district entered CSU or UC, compared to 18% statewide. *See **University-Going**, page 3.*
- 19% of the district population has a Bachelor's or higher-level degree, compared to 27% statewide. *See **Educational Attainment**, page 7.*
- 9.3% of children in the district are not proficient in English, compared to 5.8% statewide. *See **Demographics**, page 10.*
- Average household income in the district is $74,700, compared to $65,600 for the state as a whole. *See **Socioeconomic**, page 11.*
- There are three degree-granting institutions located within District 23. *See **Local Colleges and Universities**, page 16.*

# College-Going

## Percent of recent graduates of public high schools entering colleges and universities

***Three-year average, 1999–2001***

| | District 23 | California |
|---|---|---|
| Community colleges | 28% | 31% |
| CSU | 15% | 10% |
| UC | 7% | 8% |
| Independents | 1% | 1% |
| Total | 50% | 50% |

***Three-year average for nearby regions***

| | San Francisco Bay | Monterey Bay | North San Joaquin Valley |
|---|---|---|---|
| CCC | 28% | 26% | 28% |
| CSU | 12% | 10% | 11% |
| UC | 11% | 7% | 4% |
| Independents | 1% | 1% | 1% |
| Total | 52% | 44% | 44% |

Data for independent colleges and universities is incomplete. Total excludes graduates entering other degree-granting institutions. See page 14 for a description of the postsecondary education systems.

*Data from CPEC*

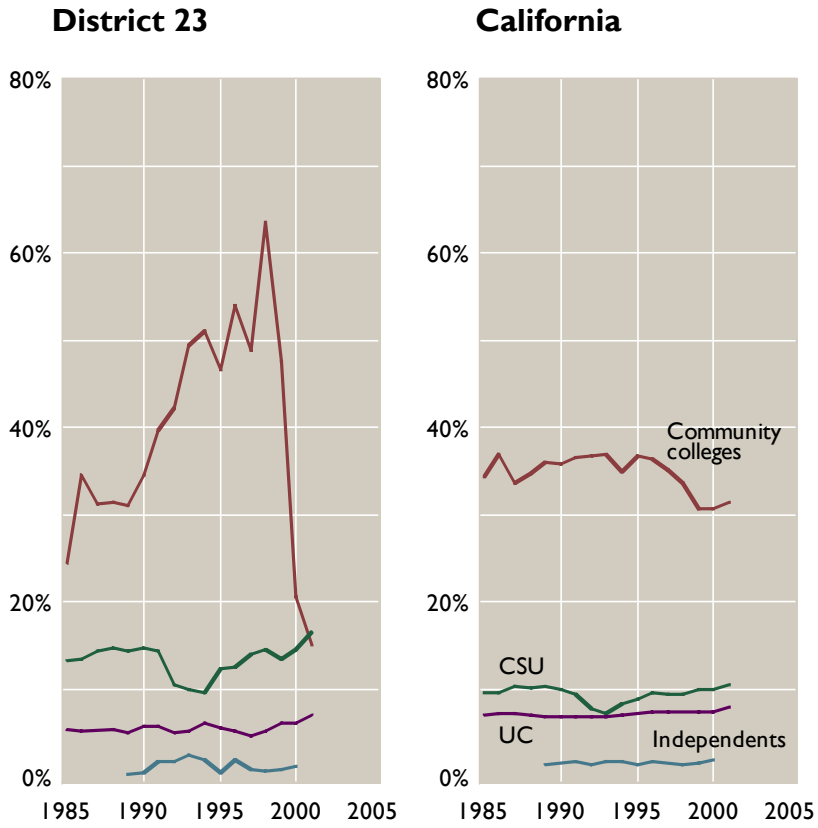


Many of the displays in this profile compare statistics for District 23, the state as a whole, and some of the Commission's higher education regions. Assembly District 23 is in the San Francisco Bay Region, which consists of the nine Bay Area counties. See inside front cover for a map of all 14 regions.

# University-Going Rates for Public High Schools

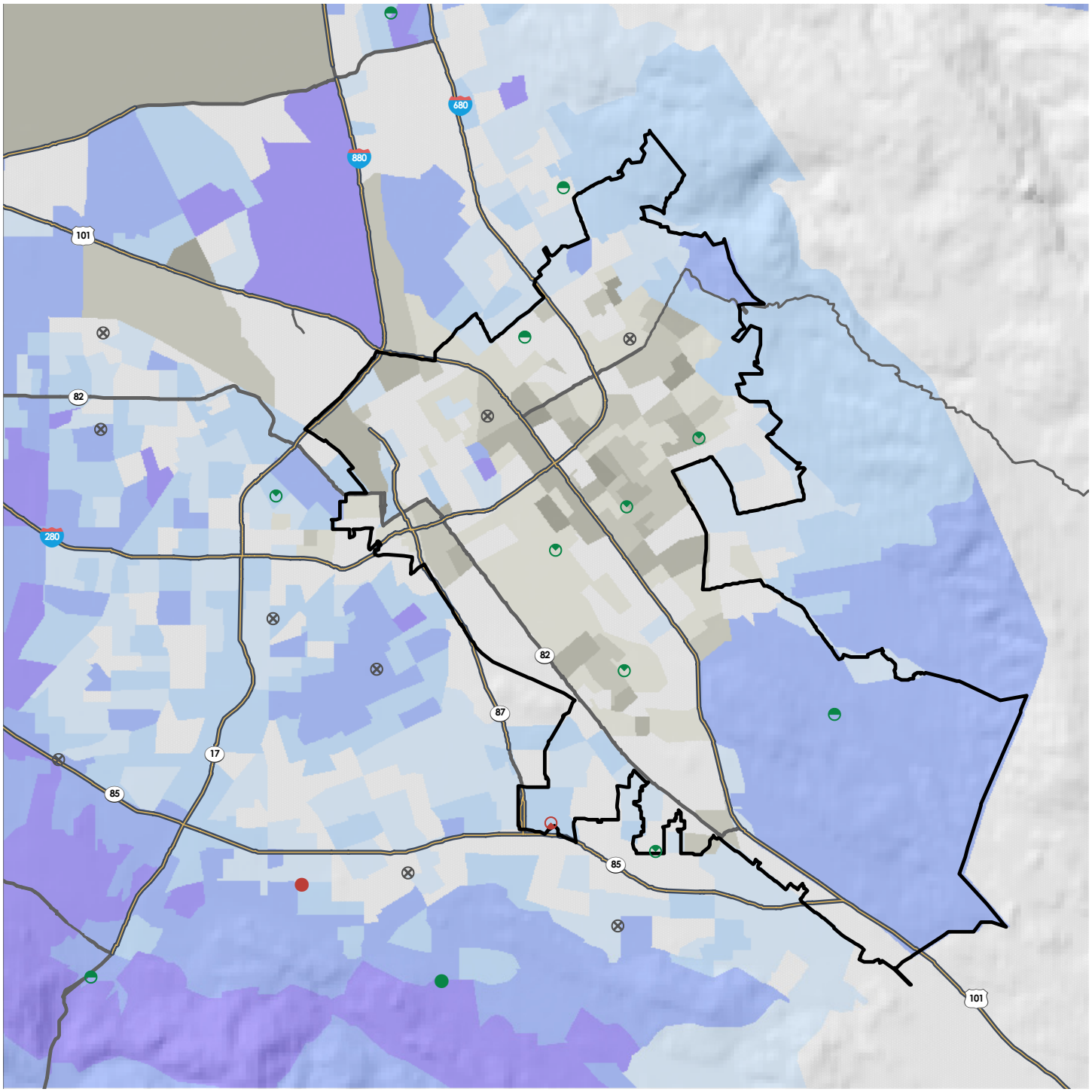


## University-Going Rates

Symbols are shown for public high schools with 100 or more graduates 1997–2001.

*Data from CPEC*

Percent of graduates entering CSU and UC, 1997–2000.

- 35% and over
- 25 to 35%
- 20 to 25%
- 15 to 20%
- 10 to 15%
- 5 to 10%
- 0 to 5%

## University Education

Percent of population aged 25 or older with a baccalaureate, graduate, or professional degree.

*Data from 2000 U.S. Census*

- 65% and over
- 50 to 65%
- 40 to 50%
- 30 to 40%
- 15 to 30%
- 10 to 15%
- 6 to 10%
- 3 to 6%
- 0 to 3

*As in all parts of the state, university-going rates are low at high schools in areas where the adult population tends not to be university educated.*

# University-Going

## Percent of recent graduates of public high schools entering CSU and UC

Three-year average, 1999–2001

Values for legislative districts range from 8.5% (Assembly District 36) to 35.9% (Assembly District 12).

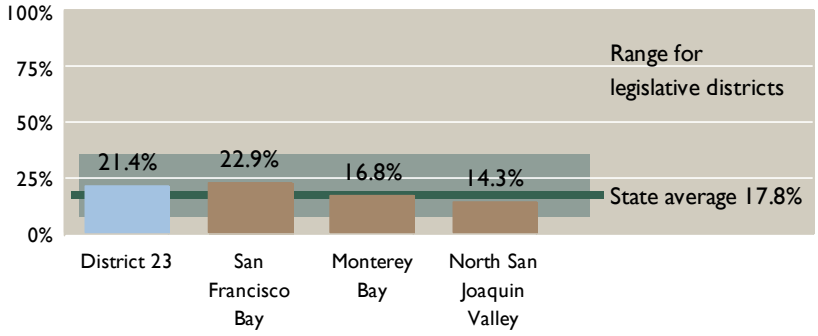


### *Entry rates by race and ethnicity*

| | District 23 | California |
|---|---|---|
| Asian, Pacific | 32% | 34% |
| Black | 14% | 13% |
| American Indian | — | 14% |
| White | 12% | 14% |
| Latino | 9% | 10% |

Rates are shown only for ethnic groups having more than 100 graduates in the three-year period

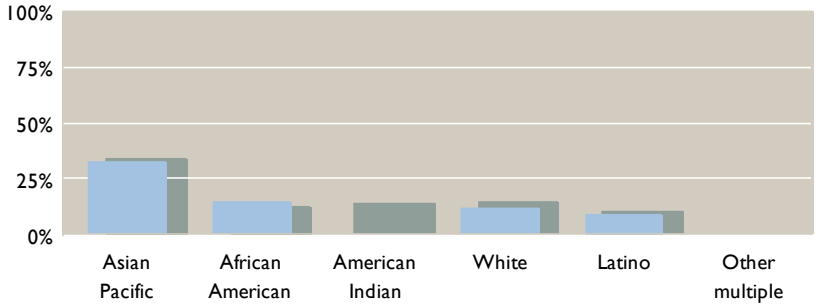


District 23
California

### *Trends 1985-2002*

Rates are shown only for ethnic groups having more than 100 graduates each year.

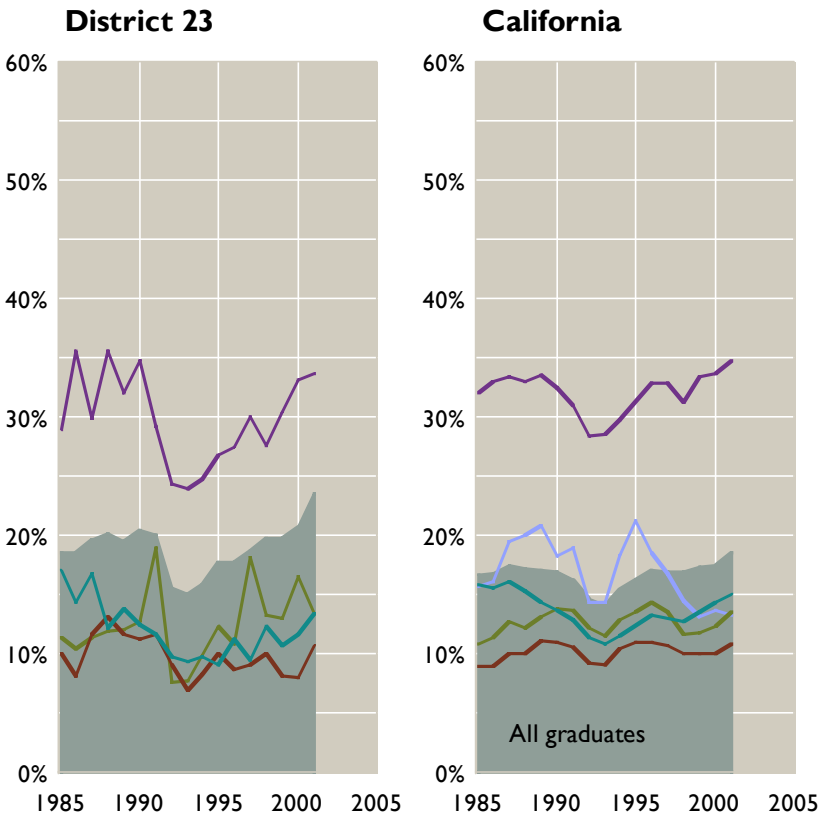


American Indian
Asian, Pacific Islander
Black, African-American
White
Latino

Green shaded area shows rates for all graduates

Figures for American Indians include Alaska Natives

*All data on this page from CPEC*

## Key statistics, 2001

| | San Francisco Bay | Monterey Bay | North San Joaquin Valley | State total |
|---|---|---|---|---|
| **Fall term enrollment** | | | | |
| Total | 323,290 | 40,800 | 92,640 | 1,655,000 |
| Asian, Pacific | 77,940 | 2,790 | 9,030 | 235,500 |
| African-American | 24,820 | 1,170 | 5,250 | 116,400 |
| White | 130,060 | 22,020 | 39,370 | 673,300 |
| Latino | 49,970 | 10,050 | 29,780 | 445,500 |
| Other | 40,490 | 4,770 | 9,200 | 184,300 |
| **Transfers** | | | | |
| To CSU | 6,900 | 700 | 2,500 | 32,400 |
| To UC | 2,710 | 320 | 320 | 9,900 |

Numbers shown for transfers are the number of students transferring from community colleges in the region to a UC or CSU campus, regardless of the location of the university campus.

Data on transfers to independent college and universities and out-of-state universities is incomplete.

## Trends in enrollment for nearby regions

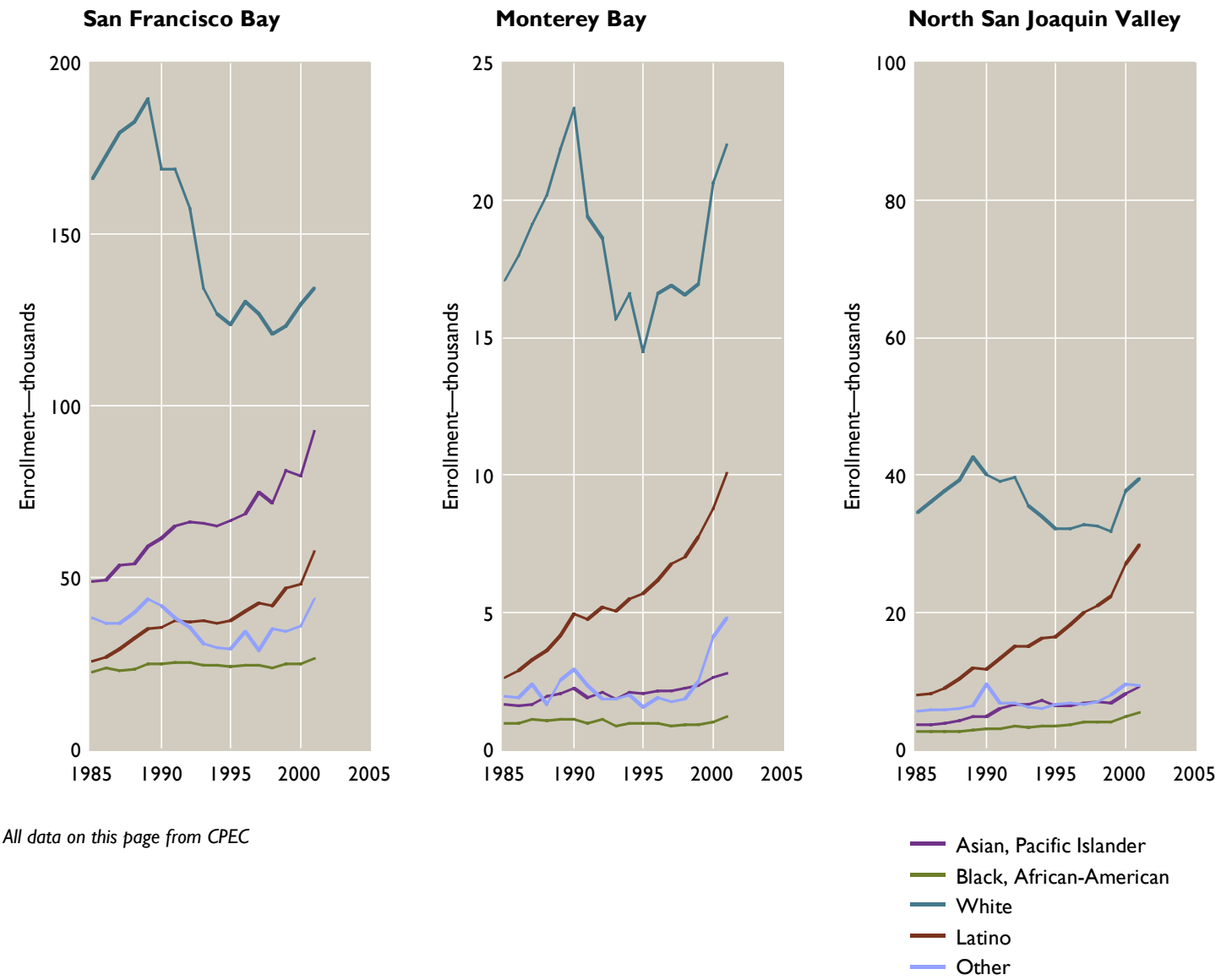


*All data on this page from CPEC*

## Percent of recent public high school graduates completing college preparatory courses

Three-year average 1999–2001

Values are based on course completions reported by schools to the California Department of Education.

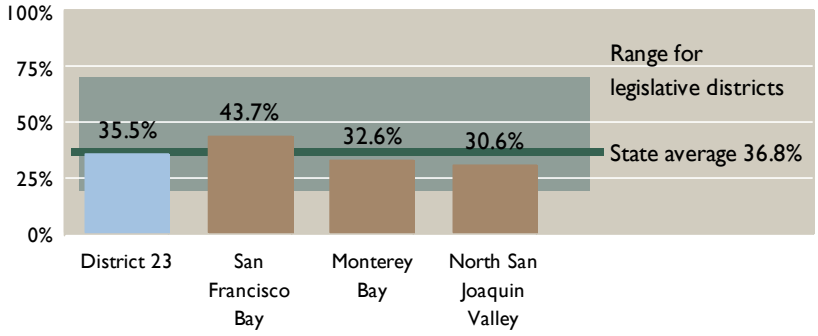


### *Completion rates by race and ethnicity*

| | District 23 | California |
|---|---|---|
| Asian, Pacific | 51% | 55% |
| Black | 27% | 27% |
| American Indian | — | 25% |
| White | 36% | 42% |
| Latino | 19% | 23% |

Three-year average 1999–2001. Rates are shown only for ethnic groups having more than 100 graduates in the three-year period.

District 23
California

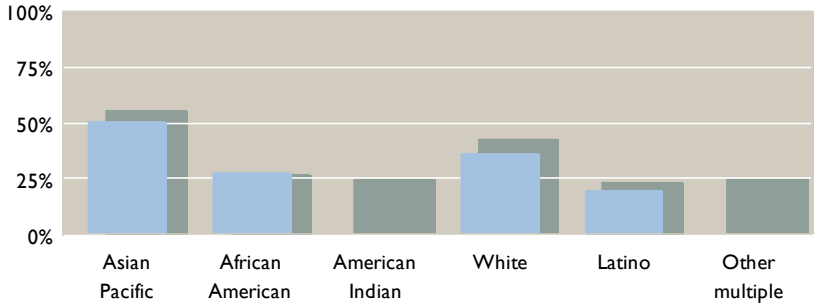


### *Trends 1985-2002*

Rates are shown only for ethnic groups having more than 100 graduates each year.

American Indian
Asian, Pacific Islander
Black, African-American
White
Latino

Green shaded area shows rates for all graduates

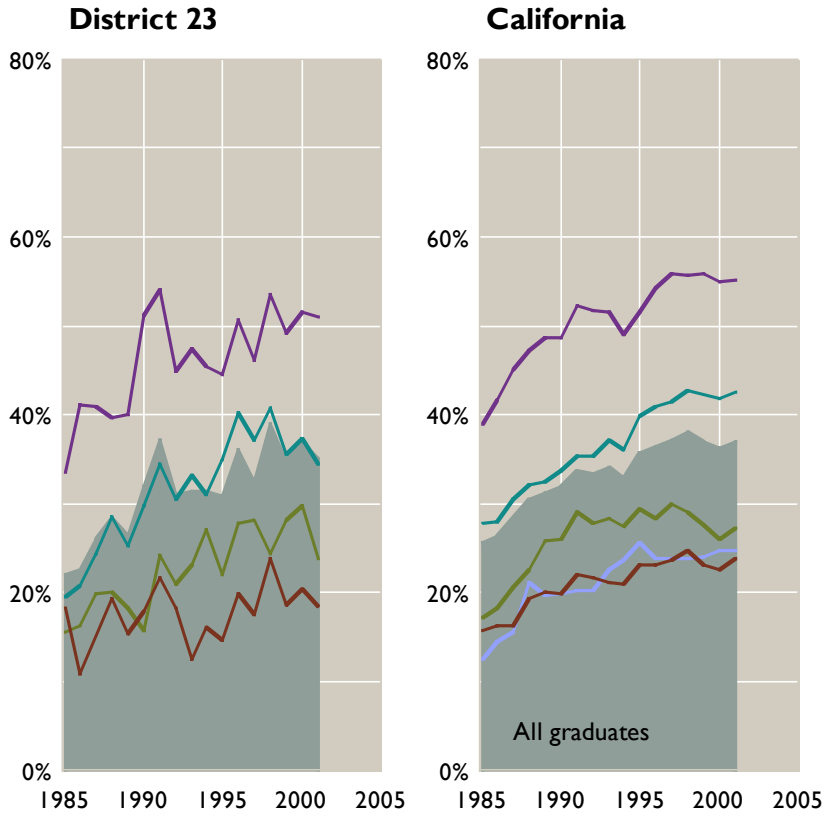


*All data on this page from CPEC*

# Funding

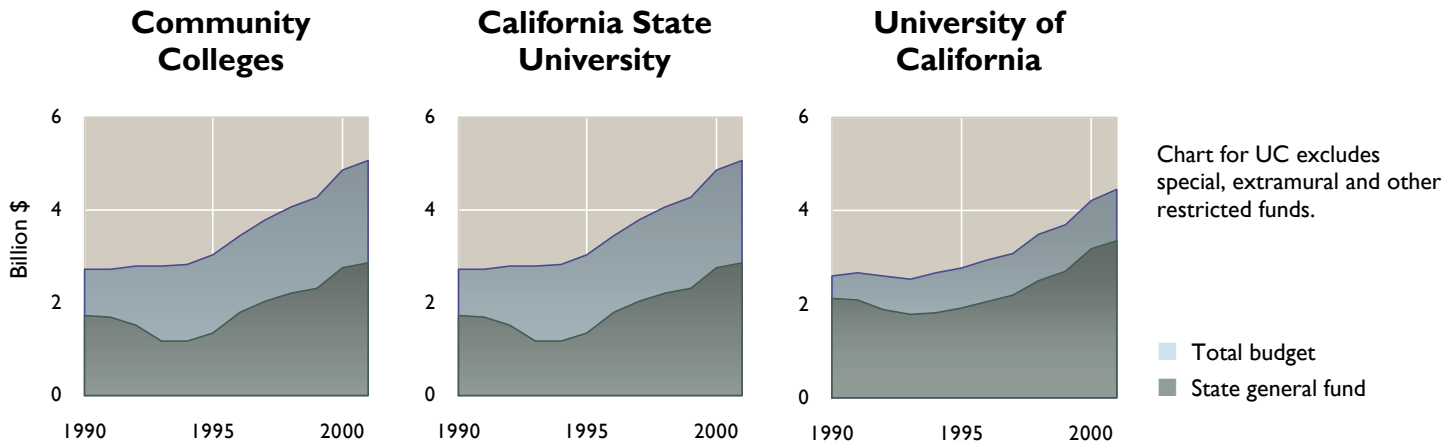


***Breakdown of system funding, 2001–02***

| | Community Colleges | | California State University | | University of California | |
|---|---|---|---|---|---|---|
| | $billion | Growth* | $billion | Growth* | $billion | Growth* |
| Total | 5.07 | 47% | 4.90 | 32% | 15.68 | 42% |
| General fund | 2.85 | 59% | 2.61 | 44% | 3.36 | 63% |
| Student fees | 0.17 | 3% | 0.51 | 6% | .66 | 11% |
| Local tax revenues | 1.83 | 37% | — | — | — | — |
| Other state and institutional funds | 0.23 | 42% | 0.23 | 42% | 0.45 | 57% |
| CSU self-funded enterprises, federal funds | — | — | 1.44 | 25% | — | — |
| UC special and extramural funds | — | — | — | — | 11.20 | 38% |

*Percent increase from fiscal year 1996/97 to fiscal year 2001/02

# Student Fees and Cal Grant Aid

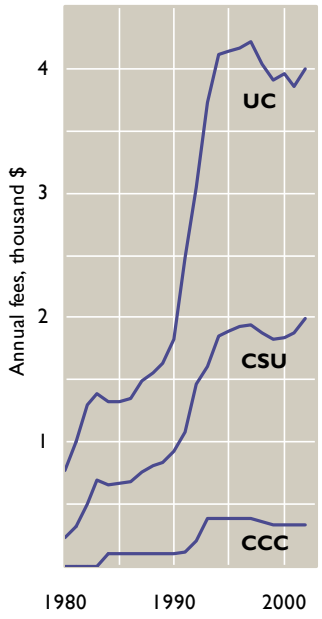


***Annual fees for full-time students***

| | 1980–81 | 1990–91 | 2002–03 |
|---|---|---|---|
| Community Colleges | — | $100 | $330 |
| California State University | $226 | 920 | 1,998 |
| University of California | 776 | 1,820 | 4,017 |

Fees at CSU and UC are the total of system fees plus the average of campus charges.

The Community College had no systemwide fees until 1984.

Figures for fiscal year 2002–03 are estimates based on budget information provided by the segments.

***Number of Cal Grant A, B, and C awards***

| | 2001–02 | Increase from 1996–97 |
|---|---|---|
| Community Colleges | 39,900 | 152% |
| California State University | 41,200 | 84% |
| University of California | 37,700 | 28% |
| Independents | 22,500 | 48% |

***Recent trends***

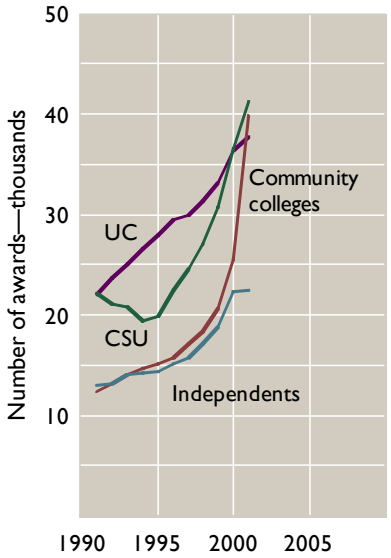

# Educational Attainment

## Education pyramid for persons 25 years and older

Each step on the pyramid shows the percentage of people 25 years and older who have attained or exceeded the specified level of education.

A thinner pyramid indicates a less-well educated population. If the blue line for a given ethnic group is inside the shaded background, the district's population is less well educated than the state as a whole.

If the blue line for a given ethnic group is outside the shaded background, the district's population is better educated than the state as a whole.

The numbers on the pyramids are for District 23

District 23
California

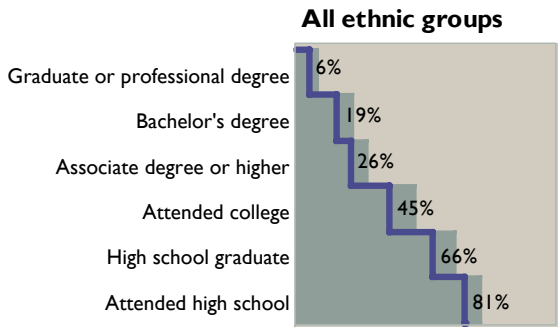


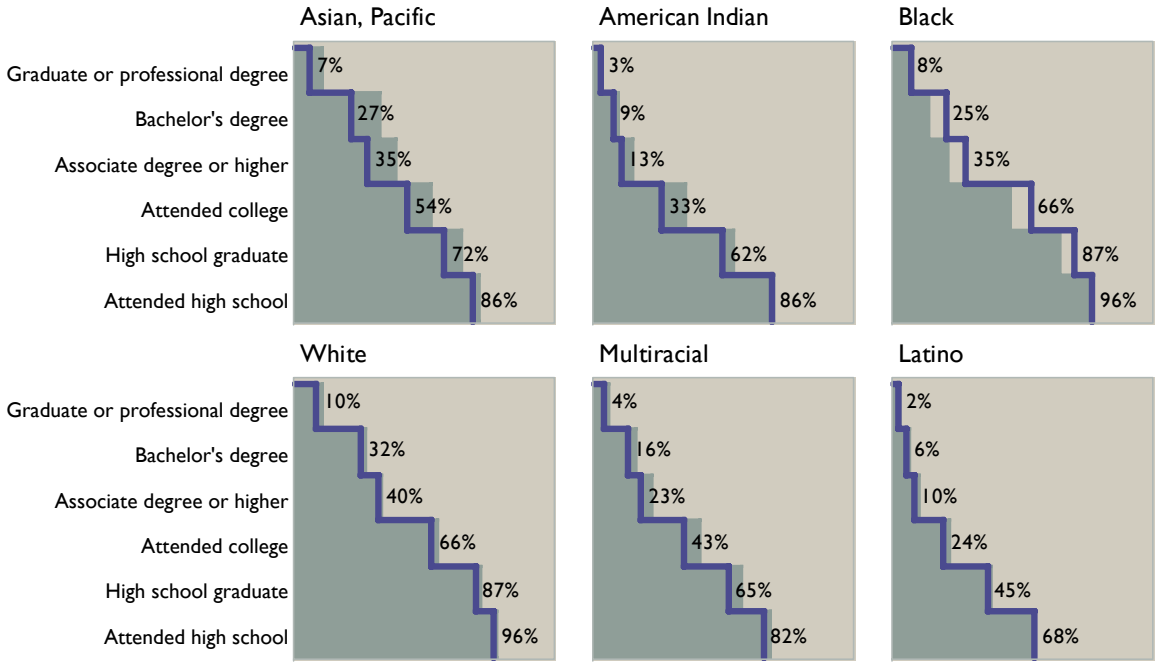


## Percent of population with no college

Percentage of people 25 and older with no education above the high school level

Values for legislative districts range from 7.9% (Assembly District 70) to 66% (Assembly District 46).

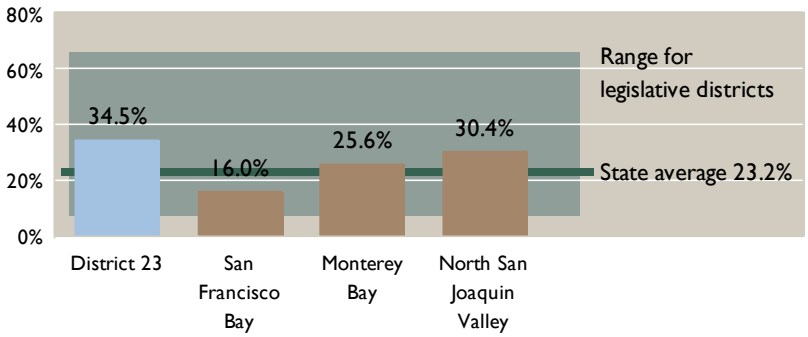


***Percent by race and ethnicity***

District 23
California

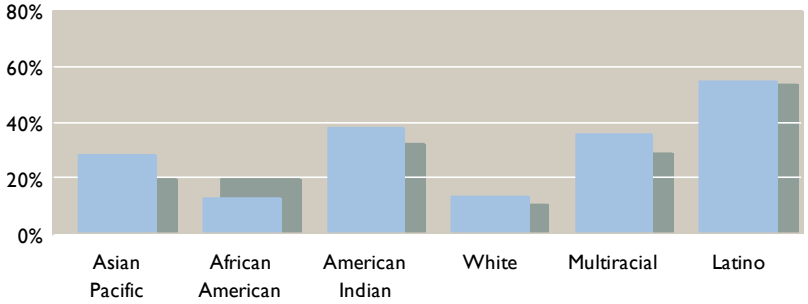


*Data from 2000 U.S. Census*

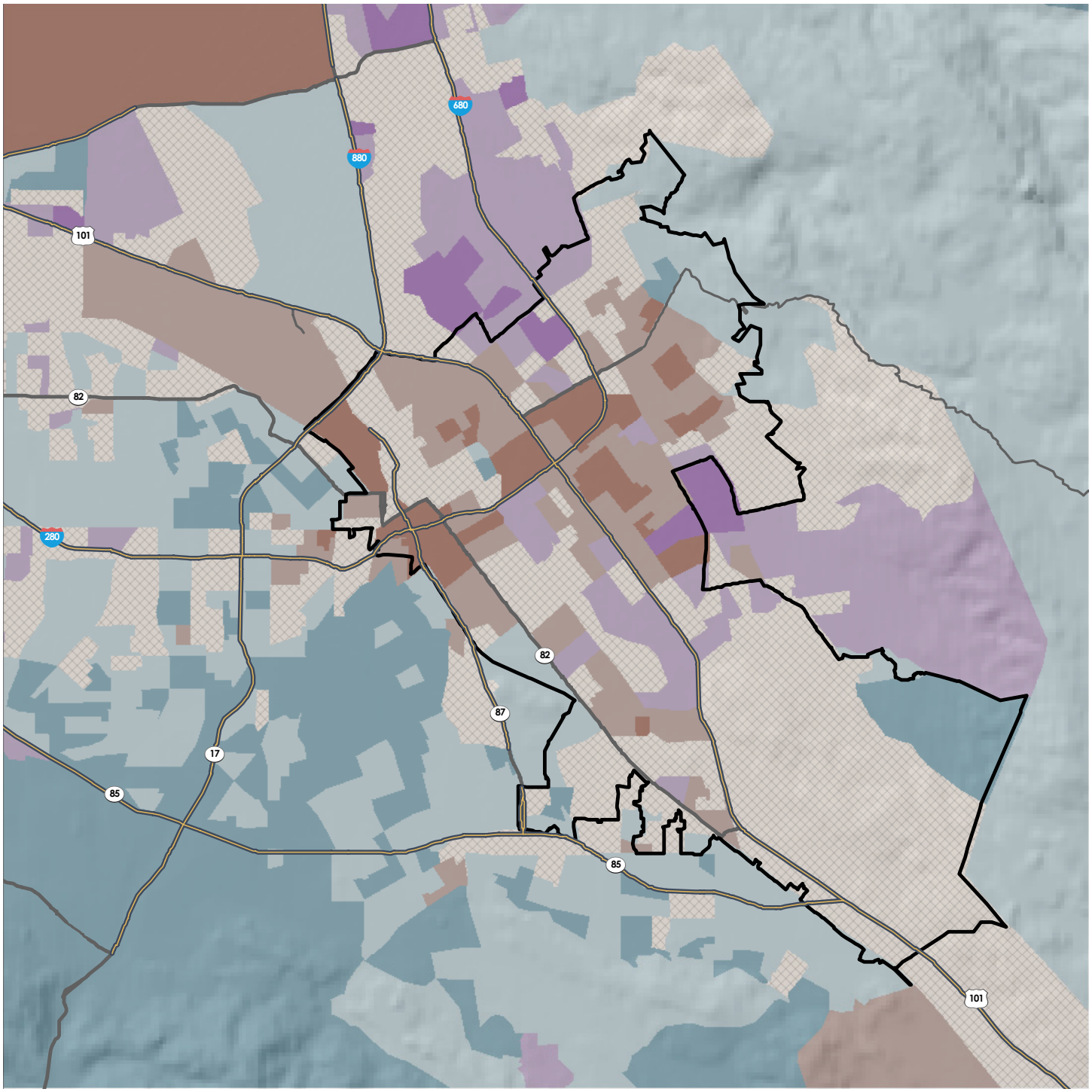


## Racial and Ethnic Composition

Population of Census Block group

- More than 70% Latino
- More than 50% Latino
- More than 70% African American
- More than 50% African American
- More than 70% White
- More than 50% White
- More than 70% Asian & Pacific
- More than 50% Asian & Pacific
- No race or ethnicity predominates
- Area with no residents

Figures for racial categories are for non-Latinos in each racial group. For example, in a block group shown as being more than 50% white, more than 50% of the non-Latino population identified themselves as white in the 2000 Census.

*Data from 2000 U.S. Census*

# Demographics

## Race and Ethnicity

| Ethnicity and Race | District 23 | | California | |
|---|---|---|---|---|
| | Number | Pct | Number | Pct |
| **Non Latino** | | | | |
| **Total** | **219,440** | **52.6** | **22,902,000** | **67.6** |
| Asian | 111,350 | 26.7 | 3,643,000 | 10.8 |
| Pacific Islander | 1,320 | 0.3 | 104,000 | 0.3 |
| African American | 14,100 | 3.4 | 2,148,000 | 6.3 |
| American Indian | 1,680 | 0.4 | 181,000 | 0.5 |
| White | 79,370 | 19.0 | 15,771,000 | 46.6 |
| Other race | 600 | 0.1 | 68,000 | 0.2 |
| Multiracial | 11,020 | 2.6 | 988,010 | 2.9 |
| **Latino** | | | | |
| **Total** | **197,610** | **47.4** | **10,969,000** | **32.4** |
| Asian | 1,220 | 0.3 | 40,000 | 0.1 |
| Pacific Islander | 240 | 0.1 | 10,000 | 0.0 |
| African American | 750 | 0.2 | 71,000 | 0.2 |
| American Indian | 3,100 | 0.7 | 131,000 | 0.5 |
| White | 68,940 | 16.5 | 4,352,000 | 12.8 |
| Other race | 111,600 | 26.8 | 5,658,000 | 16.7 |
| Multiracial | 11,760 | 2.8 | 707,000 | 2.1 |
| **Total population** | **417,050** | 100% | **33,872,000** | 100% |

All census data for legislative districts are estimates based on the census block groups most closely corresponding to the district boundaries. For an exact count of the district population, refer to census block data.

*Data from 2000 Census*

## Presentation of Racial and Ethnic Data

The table, left, is unusual in that it shows a full two-way breakdown of the population by ethnicity and by race. The figures are based on responses to two separate questions in the 2000 Census: one asking if the person is of Latino ethnicity, and one asking the person's race.

Note that there are only two ethnic categories—Latino and Non-Latino. The other categories are racial categories. Statewide, about half of Latinos are in the 'Other race' category. This category includes people providing a write-in response to the race question, such as Mexican, Chicano, or Cuban.

This full breakdown by ethnicity and by race is not generally used by federal or state agencies. Instead, the ethnic and racial categories are combined in some way.

***State education and population statistics***. California state agencies generally publish statistics showing figures for Latinos and racial groups as exclusive categories. Figures for Latinos are for all Latinos, regardless of race. Figures for racial groups are for non-Latinos. The education data on pages 1–5 and 15, and the regional population growth table below use this grouping.

***Census socioeconomic statistics.*** The Bureau of the Census publishes socioeconomic statistics using overlapping groups that do not match those used by other agencies. Statistics are published for racial groups, regardless of ethnicity, for Latinos, and for non-Latino whites.

The census Demographic, Socioeconomic, and Employment statistics on pages 7 and 10–13, and the Racial and Ethnic Composition chart, below, use this grouping. The bars for Asian-Pacifics, African-Americans, American Indians, and multiracials include Latinos in those racial groups. The bars for Whites are for non-Latino Whites. The bars for Latinos are for all Latinos, regardless of race.

Because of these differing systems for grouping data, Census statistics may differ from socioeconomic statistics published by other agencies.

## Racial and Ethnic Composition

Percent of District 23 population in each racial and ethnic group.

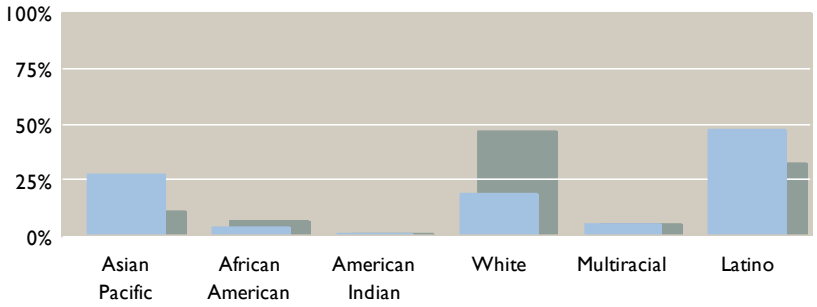


*Data from 2000 U.S. Census*

## Regional Population Growth

| | San Francisco Bay | | Monterey Bay | | North San Joaquin Valley | | State total | |
|---|---|---|---|---|---|---|---|---|
| | Population 2000 | Pct growth 1995–2000 | Population 2000 | Pct growth 1995–2000 | Population 2000 | Pct growth 1995–2000 | Population 2000 | Pct growth 1995–2000 |
| Total | 6,939,000 | 8 | 714,000 | 11 | 2,306,500 | 10 | 34,653,400 | 8 |
| Asian, Pacific Islander | 1,357,000 | 24 | 41,200 | 11 | 226,300 | 20 | 3,999,400 | 20 |
| African American | 586,900 | 7 | 26,600 | 11 | 95,500 | 13 | 2,337,900 | 4 |
| American Indian | 31,200 | 3 | 4,000 | 4 | 20,400 | 10 | 205,800 | 7 |
| White | 3,665,200 | 1 | 391,200 | 5 | 1,245,200 | 5 | 17,421,500 | 1 |
| Latino | 1,298,700 | 20 | 251,000 | 21 | 719,000 | 15 | 10,688,800 | 17 |

Estimates from California Department of Finance, December 1998. These estimates have not been adjusted to match the 2000 Census results.

# Demographics

## Traditional college age population

Percent of total population aged 18–24

Values for legislative districts range from 6.2% (Assembly District 15) to 13.6% (Assembly District 46).

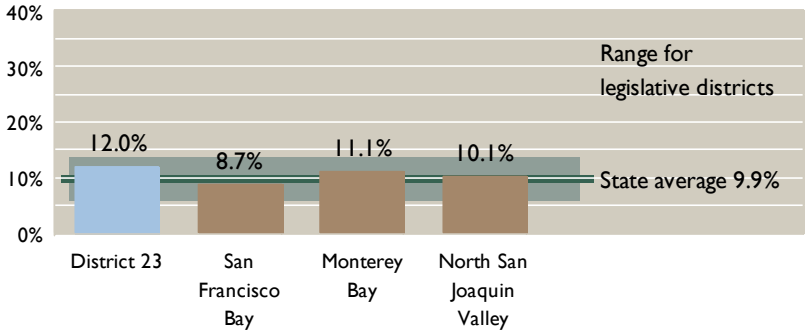


Percent of the population in each racial and ethnic group who are aged 18–24.

District 23
California

*Data from 2000 U.S. Census*

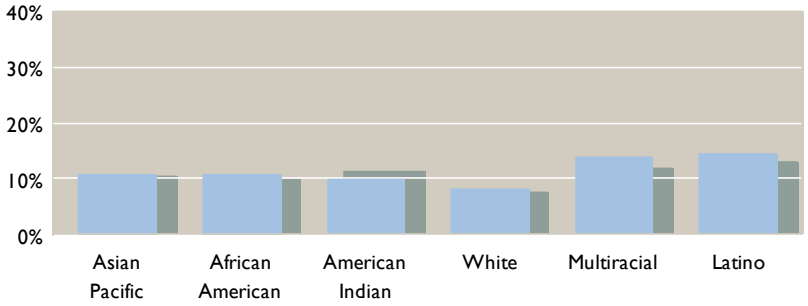


## School age population

Percent of the total population aged 5–17

Values for legislative districts range from 8.5% (Assembly District 13) to 28% (Assembly District 52)

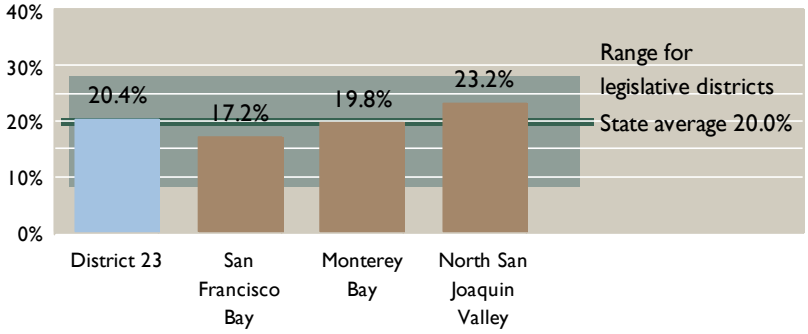


Percent of the population in each racial and ethnic group who are aged 5–17

District 23
California

*Data from 2000 U.S. Census*

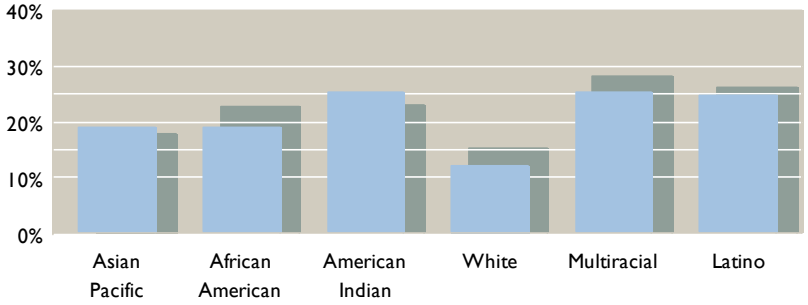


## Lack of English Proficiency

Percent of children aged 5–17 who speak another language at home and speak English "not well" or "not at all".

Values for legislative districts range from 1.4% (Assembly District 4) to 19.7% (Assembly District 46).

District 23 has a total of 85,000 children aged 5–17. Of these, 7,900 are not proficient in English. The language spoken at home by these children is as follows:

| | District 23 | California |
|---|---|---|
| Spanish | 76% | 84% |
| Asian & Pacific languages | 23% | 12% |
| Other languages | 2% | 4% |

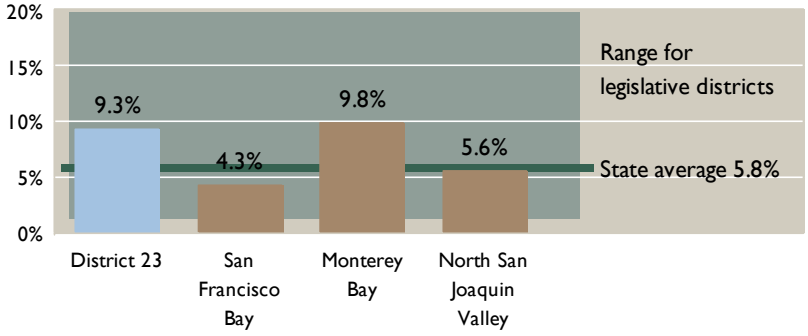


*Data from 2000 U.S. Census*

# Socioeconomic

## Average Household Income

The state average is $65,600. Averages for legislative districts range from $33,200 (Assembly District 46) to $131,100 (Assembly District 21).

The average income, rather than the median income is presented here because the median for a legislative district cannot be calculated from publicly-available census data.

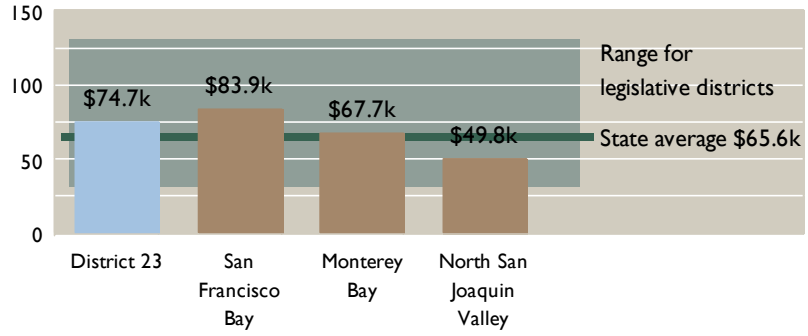


***Average household income in thousand dollars by race and ethnicity***

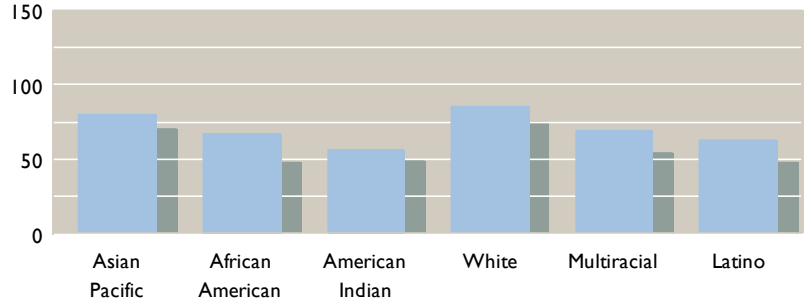


*Data from 2000 U.S. Census*

## Percent of children living in poverty

Percent of children living in families whose income is below the federal poverty threshold.

The poverty threshold depends on the total number of people in the family and the number of children under 18. For example, the poverty threshold for a five-person family with three children under18 is $19,992.

Values for legislative districts range from 4.8% (Assembly District 19) to 43% (Assembly District 46).

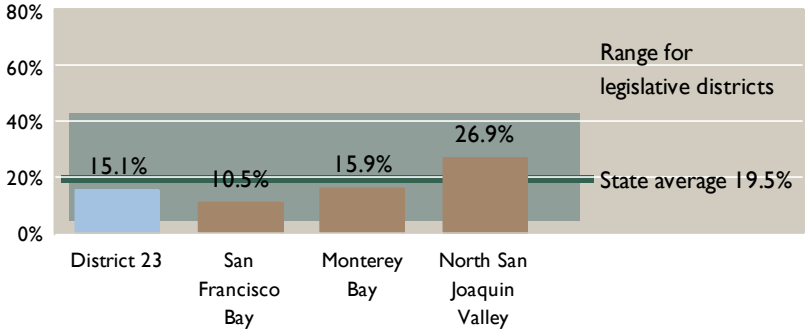


***Percent by race and ethnicity***

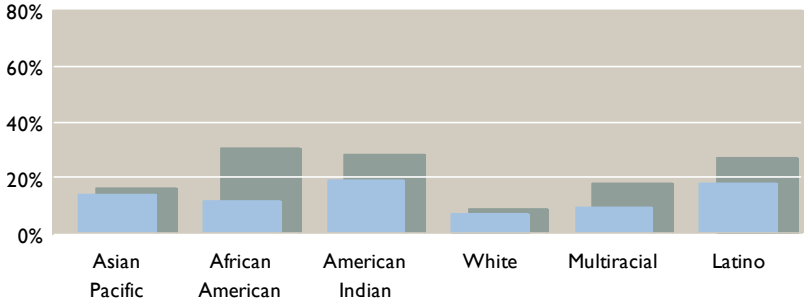


*Data from 2000 U.S. Census*

## Percent of children eligible for school lunch program

Values for legislative districts range from 13.3% (Assembly District 15) to 84.6% (Assembly District 46).

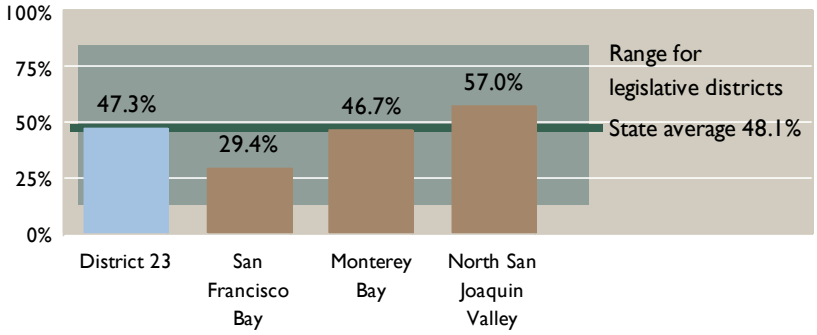


*Data from CPEC*

# Median Household Income

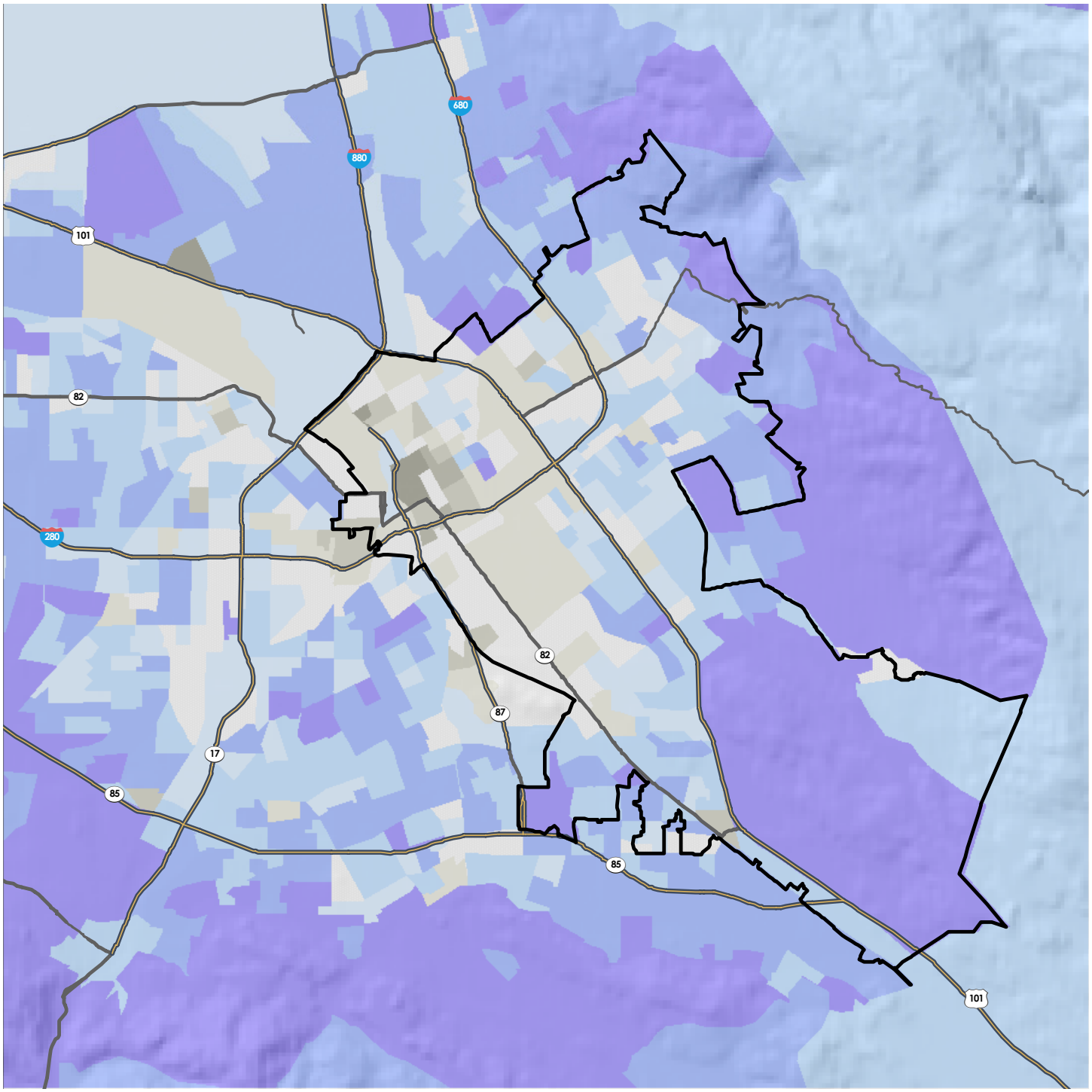


## Median Household Income

*Data from 2000 U.S. Census*

- $100,000 and over
- 80,000 to 100,000
- 65,000 to 80,000
- 55,000 to 65,000
- 45,000 to 55,000
- 35,000 to 45,000
- 25,000 to 35,000
- 15,000 to 25,000
- less than $15,000

*Compare with the map on page 2. The pattern of income distribution is strongly related to the pattern of educational attainment.*

# Employment

## Unemployment rate

Number of unemployed workers as a percentage of the labor force at the time of the 2000 U. S. Census

Values for legislative districts range from 3.0% (Assembly District 19) to 19.2% (Assembly District 30).

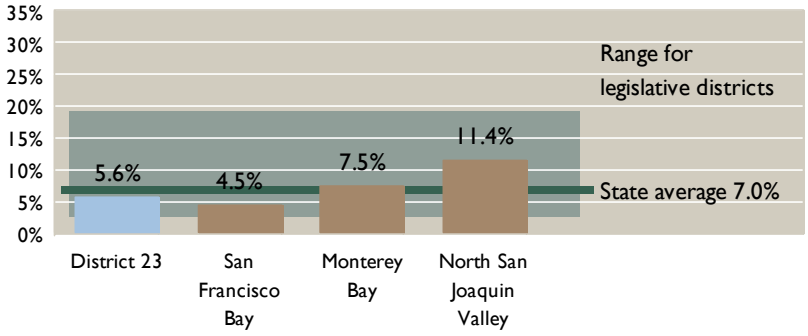


***Unemployment rates by race and ethnicity***

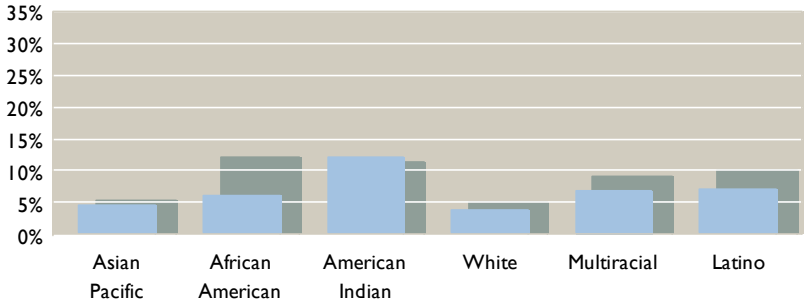


*Data from 2000 U.S. Census*

## Professional and managerial workers

Percent of employed labor force in professional and managerial occupations

Values for legislative districts range from 12% (Assembly District 46) to 59% (Assembly District 22).

Data is not available by race and ethnicity

*Data from 2000 U.S. Census*

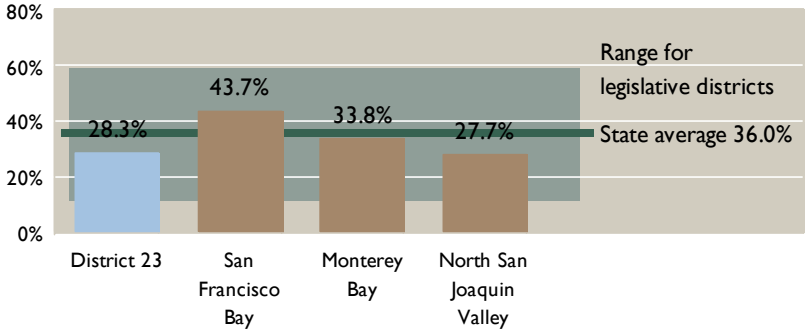


# Prison-Going

***Prison population***

| | San Francisco Bay | Monterey Bay | North San Joaquin Valley | State total |
|---|---|---|---|---|
| African-American | 8,420 | 330 | 2,730 | 47,350 |
| White | 5,660 | 680 | 4,260 | 45,730 |
| Latino | 4,710 | 1,140 | 5,170 | 55,860 |
| Other | 1,720 | 100 | 710 | 8,660 |
| Total | 20,510 | 2,250 | 12,870 | 157,600 |

Prison populations based on the county from which the prisoner was committed.

***Population as a percentage of the total population***

| | San Francisco Bay | Monterey Bay | North San Joaquin Valley | State total |
|---|---|---|---|---|
| African-American | 1.4% | 1.2% | 2.7% | 2.0% |
| White | 0.2% | 0.2% | 0.3% | 0.3% |
| Latino | 0.3% | 0.4% | 0.7% | 0.5% |
| Other | 0.1% | 0.2% | 0.3% | 0.2% |
| Total | 0.3% | 0.3% | 0.5% | 0.4% |

*Prisoner population from California Department of Corrections. Rates calculated by CPEC using population estimates from the Department of Finance.*

# Postsecondary Education in California

The Master Plan for Higher Education, created in 1960 and renewed in 1989, provides a framework for public higher education in California and outlines specific missions for each of the public systems. Independent and private colleges and universities also play a vital role in the state's ability to provide postsecondary education opportunities.

A directory of degree, certificate, and credential programs offered at California higher education institutions is available in *California Colleges and Universities* at www.cacollegeguide.com.

### The California Community Colleges (CCC)

The community college system consists of 72 locally governed districts operating 109 campuses, as well as numerous off-campus centers. A 16-member Board of Governors appointed by the Governor is designed to serve as a coordinating and regulatory agency for the local districts. Admission is open to any high school graduate or person over age 18 who can benefit from instruction. Community colleges offer academic and technical programs at the freshman and sophomore level, many leading to transfer, as well as instruction in basic skills, English as a second language, and citizenship classes. The community colleges award the associate degree and technical certificates in a variety of areas.

### The California State University (CSU)

The CSU system consists of 23 campuses and seven off-campus centers. The system is governed by a 24-member Board of Trustees appointed by the Governor. Admission of first-time freshmen is generally limited to the top one-third of California's high school graduates. The CSU provides instruction in the liberal arts and sciences and applied fields, grants degrees at the bachelor's and master's degree level and may award doctorates jointly with the UC or an independent university. Currently CSU offers degree programs in more than 200 subject areas.

### The University of California (UC)

The UC consists of 9 general campuses, one health science campus, and numerous special research facilities. The UC has constitutional status as a public trust and is governed by a 26-member Board of Regents. Eligibility for admission as a freshman student is extended to the top one-eighth of California's high school graduates. UC offers programs leading to the baccalaureate degree at each general campus. The UC also offers masters and professional degrees and has sole authority among public institutions to award doctoral degrees.

### The Association of Independent Colleges and Universities

The Association of Independent Colleges and Universities (AICCU) consists of 75 independent colleges and universities, accredited by the Western Association of Schools and Colleges (WASC). These institutions range from large, world-renowned universities to smaller liberal arts institutions and professional schools. AICCU institutions enrolled over 217,000 students in 2001.

### Other WASC-Accredited Private Institutions

Forty-eight additional California institutions are accredited by WASC, but are not members of AICCU. These institutions enroll some 30,000 students, and also range from universities to smaller institutions and professional schools.

### Other Degree-Granting Institutions

California has about 300 other institutions that are authorized under state law to award degrees. These include religious seminaries, schools of alternative medicine, law schools, and universities accredited by organizations other than WASC.

In addition, California has an estimated 3,000 schools that offer programs not leading to a degree. This category includes schools providing training for careers in computer technology, health care, and in a wide variety of business and technical occupations.

All of these schools and colleges are regulated by the Department of Consumer Affairs, Bureau for Private Postsecondary and Vocational Education (BPPVE).

# Enrollment and Degrees Awarded

## Key Statistics

| | Community Colleges | | California State University | | University of California | | Independents | |
|---|---|---|---|---|---|---|---|---|
| | 2001 | Growth* | 2001 | Growth* | 2001 | Growth* | 2001 | Growth* |
| **Headcount enrollment, fall term** | | | | | | | | |
| Undergraduate | 1,686,900 | 29% | 306,900 | 13% | 147,600 | 17% | 175,300 | 39% |
| Graduate | — | — | 80,400 | 25% | 44,300 | 9% | 117,700 | 21% |
| **Degrees awarded** | | | | | | | | |
| Undergraduate | 64,800 | 24% | 55,600 | 4% | 32,700 | 10% | 37,700 | 36% |
| Graduate | — | — | 13,600 | 12% | 11,600 | 2% | 30,700 | 10% |
| **Certificates awarded** | | | | | | | | |
| Undergraduate | 26,200 | 24% | — | — | — | — | 11,500 | 411% |
| Graduate | — | — | — | — | 234 | 18% | 4,400 | 88% |

*Percent change 1996 to 2001

## Enrollment trends, 1985–2001

***Headcount enrollment***

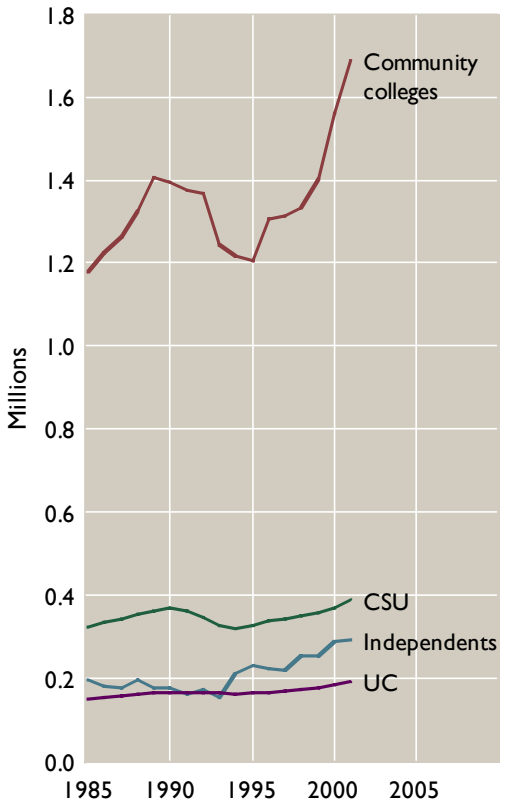


***Full-time equivalent students***

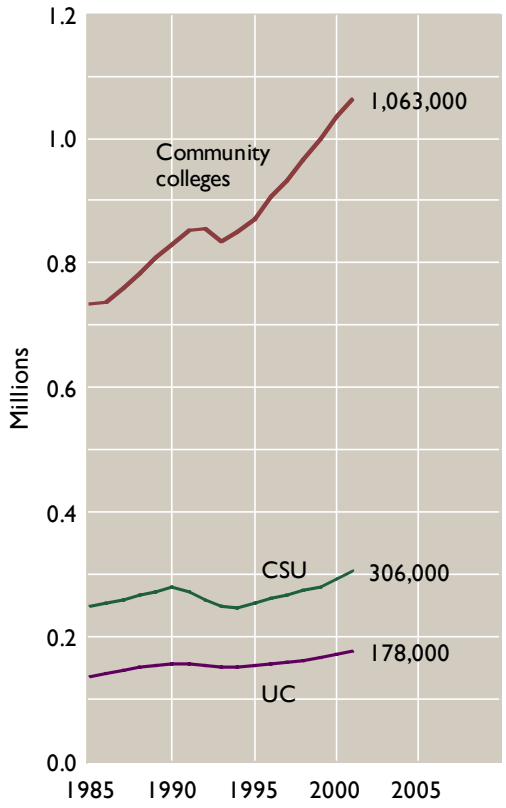


## Percent of undergraduate enrollment by ethnicity

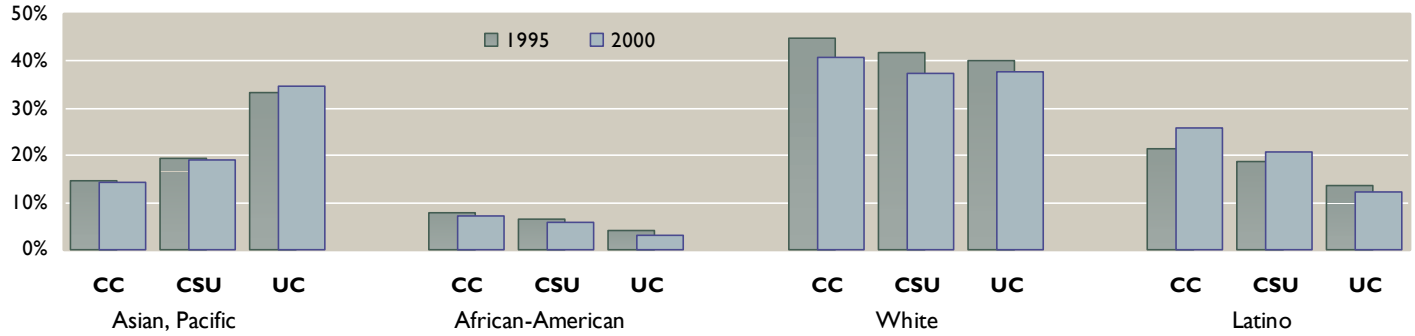

# Local Colleges and Universities

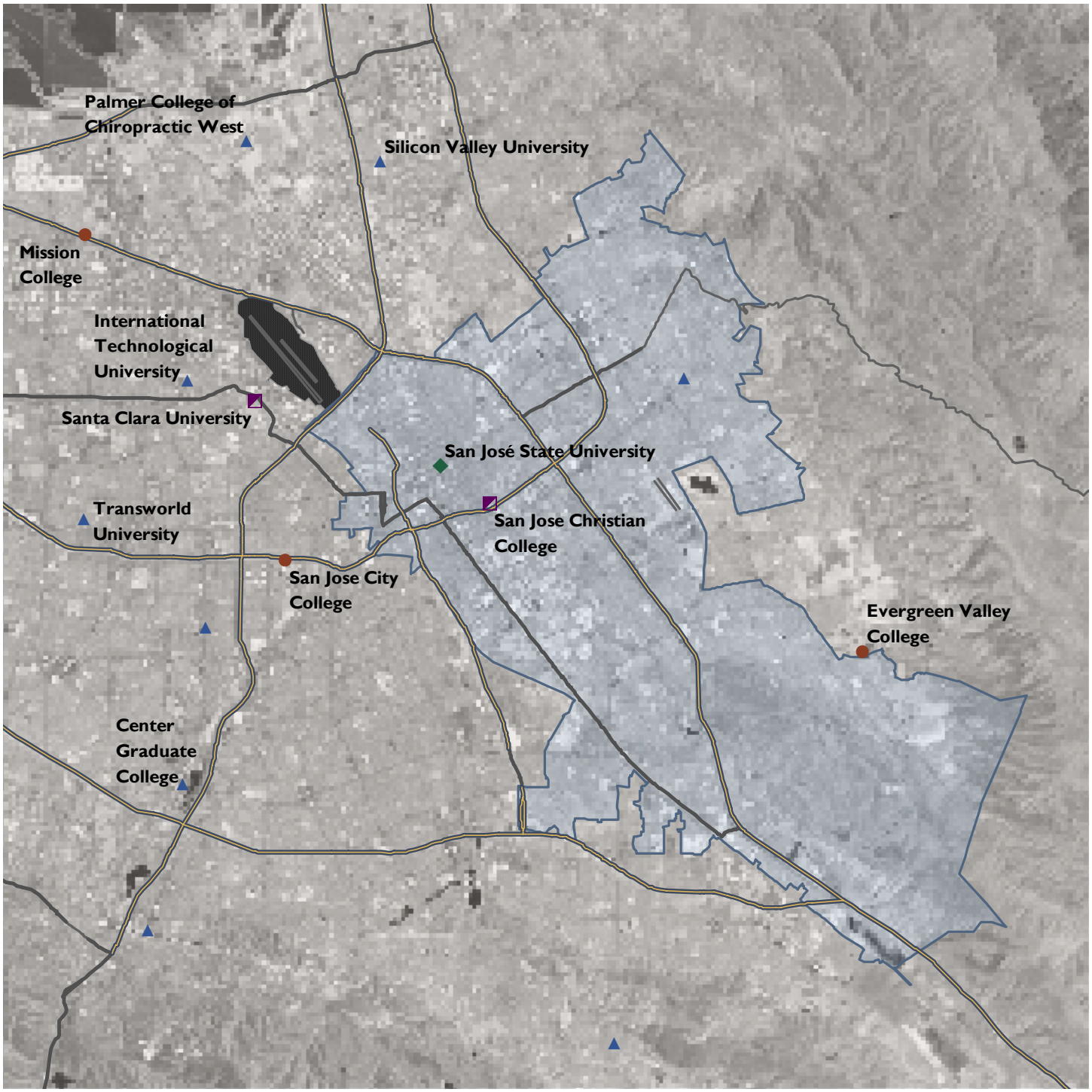


- Community College campus
- California State University campus or University of California campus
- Independent college or university, or other institution accredited by the Western Association of Schools and Colleges (WASC)
- Other degree-granting institution

*Assembly District 23 has one CSU campus, one WASC-accredited private institution, and one other degree-awarding institution located within the boundaries of the district.*

## Local Degree-Granting Colleges and Universities

Listed below are degree granting colleges and universities in Assembly District 23. For more information on California colleges and universities, see our *California Colleges and Universities*, at www.cacollegeguide.com. A printed version is available by calling the California Postsecondary Education Commission at (916) 322-9268.

| Institution | Web site | Students enrolled | Part time |
|---|---|---|---|
| San José State University, San Jose | www.sjsu.edu | 26,700 | 40% |
| San Jose Christian College, San Jose | www.sjchristian.edu | 400 | 28% |
| National Hispanic University, San Jose | www.nhu.edu | n | – |

n—Enrollment data not available

## Recent CPEC Publications

03-04 Commission Recommendations Concerning Alternate Delivery Options for the State's Cal Grant Program—*Commission Report*. February 2003.

03-1 A Review of California's Cross-Enrollment Program—*Commission Report*. February 2003.

03-2 Admission Policies and Attrition Rates in California Community College Nursing Programs—*Commission Report*. February 2003.

03-3 Reviewing the Community Learning Center: An Educational Center of the MiraCosta Community College District—*Commission Report*. February 2003.

FS/03-1 Resident Undergraduate Charges at California's Public Universities—*Factsheet*. January 2003.

02-12 Recommendations for a Long-term Resident Student Fee Policy Framework for Students Enrolled at California's Public Universities—*Commission Report*. December 2002.

02-13 Recommendations to Increase the Postsecondary Education Opportunities for Residents of Superior California—*Commission Report*. December 2002.

02-10 Priorities for California Educational Technology Funding—*Commission Report*. July 2002.

02-11 Executive Compensation in Public Higher Education, 2001-02—*Commission Report*. July 2002.

02-9 The Otay Mesa Higher Education Center: An Off-Campus Facility of the Southwestern Community College District—*Commission Report*. June 2002.

02-8 The Condition of Higher Education in California, 2002—*Commission Report*. May 2002.

FS/02-2 Total Cost of Attendance at California's Public Universities—*Factsheet*. May 2002.

02-4 California Colleges and Universities, 2002: A Guide to California's Degree-Granting Institutions and to Their Degrees, Certificate, and Credential Programs—*Commission Report*. April 2002.

02-5 The California Postsecondary Education Commission's Public Agenda: Priorities for Action—*Commission Report*. April 2002.

02-6 Guidelines for Review of Proposed University Campuses, Community Colleges, and Educational and Joint-Use Centers—*Commission Report*. April 2002.

02-7 Performance Indicators of California Higher Education, 2001—*Commission Report*. April 2002.

UP/02-2 Faculty Salaries at California's Public Universities, 2002-03—*Higher Education Update*. April 2002.

02-2 Needs Analysis for the West Hills College at Lemoore, West Hills Community College District—*Commission Report*. February 2002.

02-3 Student Transfer in California Postsecondary Education—*Commission Report*. February 2002.

UP/02-1 Legislative and Budget Priorities for Educational Opportunity, 2002—*Higher Education Update*. February 2002.

# About the Commission

The California Postsecondary Education Commission is a citizen board established in 1974 by the Legislature and the Governor to coordinate the efforts of California's colleges and universities and to provide independent, non-partisan policy analysis and recommendations to the Governor and Legislature.

## Members of the Commission

The Commission consists of 16 members. Nine represent the general public: three are appointed by the Governor, three by the Senate Rules Committee, and three by the Speaker of the Assembly.

Five members represent the educational segments. Two student members are appointed by the Governor.

Commissioners representing the general public are:

Alan S. Arkatov, Los Angeles—*Chair*
Howard Welinsky, Culver City—*Vice Chair*
Carol Chandler, Selma
Guillermo Rodriguez Jr., San Francisco
Evonne Seron Schulze, San Diego
Olivia K. Singh, San Francisco
Faye Washington, Los Angeles

Commissioners representing the educational segments are:

George T. Caplan, Los Angeles—*California Community Colleges*

Irwin S. Field, Beverly Hills—*Association of Independent California Colleges and Universities*

Odessa P. Johnson, Modesto—*University of California*

Anthony M. Vitti, Newport Beach—*California State University*

The student commissioners are:

Rachel E. Shetka, Napa

Four commissioner positions are vacant.

## Contact the Commission

Information about the Commission and its publications is available at www.cpec.ca.gov or call (916) 445-7933.

In addition, the Commission publishes *California Colleges and Universities*, available at www.cacollegeguide.com.

## Profiles for other Legislative Districts

Profiles for all state legislative districts are available at www.cpec.ca.gov/profiles/profiles.asp.

## Commission Priorities

Changing demographic and economic conditions create new challenges for education and our economy in the years ahead. California's 2000 census data indicates that our population grew by more than 4.5 million people during the 1990s. While the size of the growth is notable, the major challenges will arise from the diverse nature of the growth-particularly with respect to geographic location, race and ethnicity, economic status, educational attainment, and academic preparation.

The California Postsecondary Education Commission adopted a *Public Agenda* that sets forth four critical themes central to the future of California and its citizens.

- ***Growth and Access.*** California's challenge is to ensure equal opportunity in the face of unprecedented enrollment demand, significant variances in the types of students seeking higher education, and limitations on the resources available to serve the myriad demands and needs.
- ***Preparation for Postsecondary Education.*** California's challenge is to ensure that all residents complete their high school education and obtain the core competencies necessary to succeed in the workforce or higher education.
- ***Achievement.*** California's challenge is to ensure that as many students as possible are able to complete the course of study they have embarked upon—particularly baccalaureate degrees.
- ***Workforce Preparation and Economic Development.*** California's challenge is to ensure better linkages between education and the needs of the new economy through shared, coherent systems of workforce preparation programs that blend theory and applied learning throughout the curricula.

Ensuring that the fundamental goals of access, accountability, diversity and quality remain priorities in higher education regardless of budget considerations is a challenge facing the Commission, the educational institutions and all policymakers.

Robert L. Moore, *Executive Director*
March 2003